

# Road closure in Maroldsweisach

---

Dear visitors and service providers,

The State Construction Office will carry out roadworks in Maroldsweisach from 23.09.2019 to presumably 02.11.2019, which will lead to the complete closure of the town center during this period.

In order to secure access to WEISS GmbH, the following access options have been defined with the municipality and the building authority, but these are not officially signposted.

Coming from the southwest (Bamberg / Schweinfurt):

Immediately after entering the village turn left into the "Gabelsmühler Weg", past the construction and recycling yard and from the suburb to the WEISS Spindeltechnologie GmbH.

Driving from the northeast (Bad Neustadt / Königshofen):

Access only possible via Allertshausen, Ermershausen is already closed. Please drive to Allertshausen and then from Allertshausen direction Maroldsweisach. In Maroldsweisach drive over the Allertshäusser intersection (here over the building site) in the direction of WEISS Spindeltechnologie GmbH.

Locals may use alternative routes.

**Delivery traffic > 1.5 t can only travel via the northern route.**

**Emergency contact WEISS: +49 9532 9229-312**



100 200 300 400 m

Allertshausen

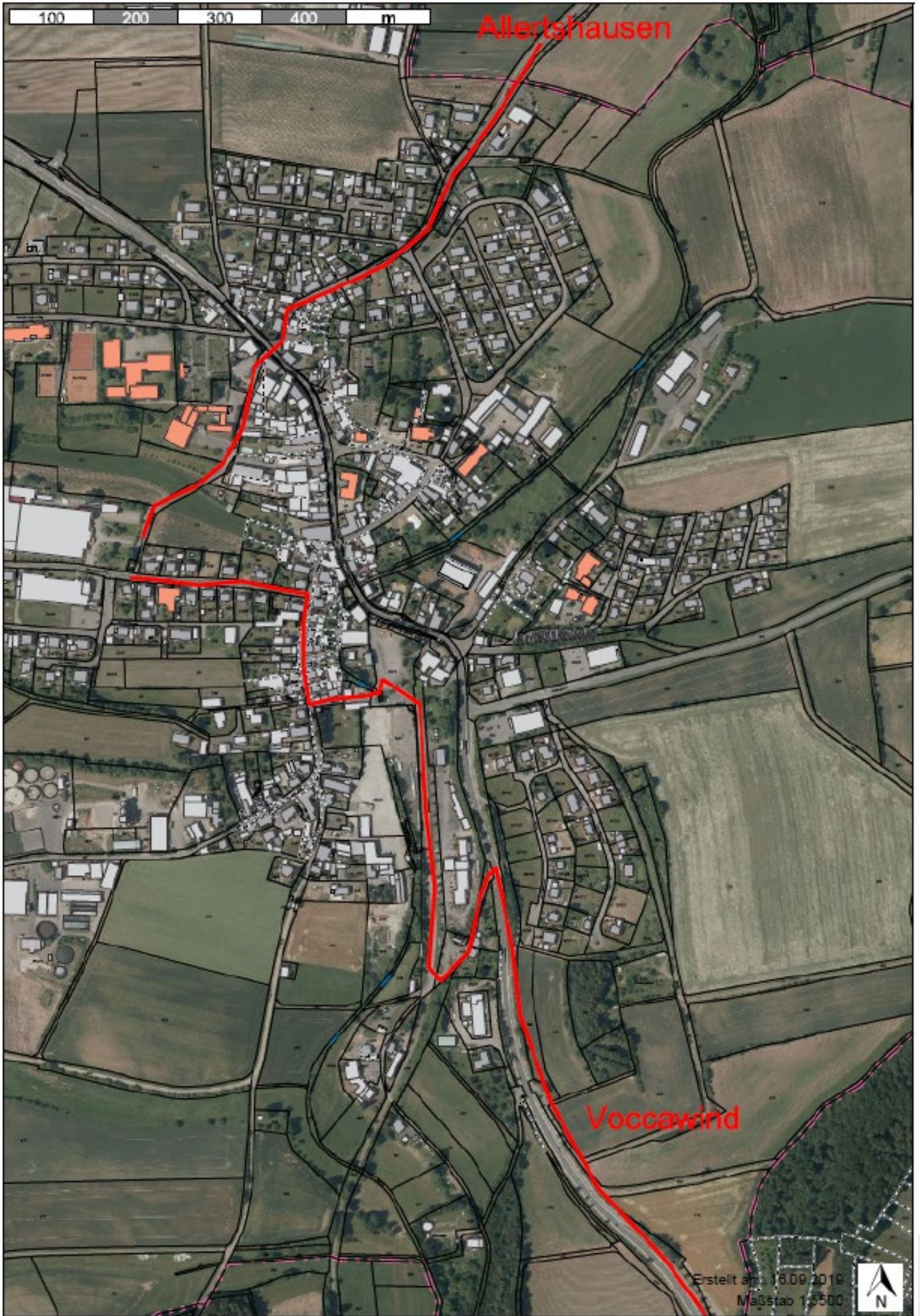

Vocawind

Erstellt am: 18.09.2019  
Maßstab 1:5500

